TWO

6.00 Rage. 23618 **7.00** Brambly Hedge. 79095 **7.25** Spot's Musical Adventures. 55546328 **7.30** Babar. 6416521 **7.55** Kitu and Woofl. 3246811 **8.00** Stickin' Around. 21434 **8.25** Little Monsters. 3234076 **8.30** Archibald the Koala. 8634076 **8.55** Small Stories. 5192279 **9.00** The Genie from Down Under. 42927 **9.25** Lisa. 5173144 **9.30** Sunday Basketball. 77415 **10.30** Gardening Australia. (Rpt S) 9724 **11.00** Songs of Praise. (S) 1973 **11.30** Songs of Praise. (S) Christmas Special from Lincoln Christmas Market. 3540 **12.00** Best of Landline. 47250 **1.00** Message Stick. (Rpt) 3347 **1.30** Civil War: A Very Bloody Affair. 7543231 **2.45** Jazz Heroes. (Rpt) Wes Montgomery: Good-Hearted Guitar. 754250 **3.10** Bach Organ Works. (Rpt) 355279 **3.45** The Last Word. (Rpt) Jeffrey Archer. 1716569 **4.05** The Barchester Chronicles. (Rpt S) 5067873 **5.00** Thomas Hart Benton. (Part two) 10182 **6.00** Canadian Brass: A Christmas Experiment. 13095 **6.55** Consuming Passions. 1187714

7.00 News. (S) 637

7.30 Carols from King's. A service of carols sung by the choir of King's College, Cambridge. 7751279

8.45 Leonard Bernstein: Reaching for the Note. 337618

10.45 Compass. Seeing Salvation: The Promise. 1473540

11.40 MOVIE **Reach for the Sky.** (Drama, 1956, G B&W Rpt ★★★★) 4866366

1.50 Where Angels Fear to Tread. (M Rpt) 4403632 **3.00** Open Learning. Out of Empire. (Rpt S) 5222106 **3.30** Everybody's Business, Management in Action. (Rpt S) 5225293 **4.00** Time to Grow. (Rpt S) 5226922 **4.30** Against All Odds. (Rpt S) 9597125 **5.00** French in Action. (Rpt) 9598854 **5.30** A Sense of Place. (Rpt S) 9591941

SEVEN

6.00 Jam TV. (Rpt) 4705

6.30 Science and the Mind of God. (Rpt) 2724

7.00 Wicked. 3453

7.30 Time Masters. (Rpt) 6540

8.00 Dumb Bunnies. (Rpt) 4569

8.30 Wipeout. (Rpt) 6144

9.00 TWI Olympic Games. Highlights. 1422873

11.00 Rush TV. 10618

12.00 MOVIE **A Different Kind of Christmas.** (Family, G Rpt ★☆) 434960

2.00 MOVIE **The Man in the Santa Claus Suit.** (Family, G Rpt ★★☆) 818908

4.00 A Little Man Looks at China. (Rpt) 78618

5.00 Christmas Pageant. (Rpt S) 87366

6.00 News. (S) 6347

6.30 Harry's Practice. (Rpt S) 4366

7.00 MOVIE **Rodgers and Hammerstein's Cinderella.** (Musical, G S ★★★) 5085415

8.45 Mini-Series: Gormenghast. (Fantasy, Final, M S ★★★☆) 38725827

11.20 Lexx. (M) Kai will die unless Zev can find a new supply of proto-blood to keep him alive. 5842637

1.15 NBC Today. (S) 8972125

2.15 NBC Meet the Press. (S) 2849651

3.15 Christmas in Vienna. (Rpt) The 1997 Christmas in Vienna concert, from Vienna City Hall. Featuring Placido Domingo, Sarah Brightman, Helmut Lotti and Ricardo Cocciante. 4678187

4.40 Life with Louie. (Rpt) 4149038

5.10 Heathcliff. (Rpt) 7836651

5.35 Masked Rider. (Rpt) 7827903

NINE

6.00 National Catholic Television: Marriage What It Takes. 301453

6.30 Church Live. 386144

7.00 Challenger. (Rpt) 387873

7.30 Goodsports. (Rpt) 380960

8.00 Download. (Rpt) 398989

8.30 Nobel International Highlights Film. (S) 104637

9.30 Nobel Peace Prize Documentary. 764908

10.00 The Golden Monkey: Out on a Limb. 183144

10.58 Crime Stoppers. 3355714

11.00 MOVIE **The Holly and the Ivy.** (Drama, G B&W Rpt ★★★) 598182

12.45 MOVIE **Dad and Dave on Our Selection.** (Comedy, G Rpt S ★★) 5753328

3.00 Ship to Shore 3. (Rpt S) 105231

3.30 Crocadoo II. (Rpt) 115618

4.00 Nobel Peace Prize Concert. 921366

5.00 Animal Hospital. (Rpt) 907786

6.00 News. 583095

6.30 Antony's Ark: Rescue in the Amazon. (Rpt) 902231

7.30 Carols By Candlelight. Hosted by Ray Martin. From the Sidney Myer Music Bowl. 3701665

10.00 MOVIE **The Song Spinner.** (Fantasy, G Rpt ★★) 361095

12.00 The Martin Short Show. (Rpt) 895816

1.00 Mad TV. (M) 3391390

2.00 Hawaiian Eye. (Rpt) 8800800

3.00 Victor Paul Home Shopping. 8984816

4.00 Ink. (Rpt) 1024632

4.30 Paradise Beach. (Rpt S) 2104496

5.00 Patmos: When the Heavens Opened. 2105125

5.30 Creflo Dollar. 2108212

TEN

6.00 Mass For You at Home. 309095

6.30 Hillsong Australia Life is for Living. 384786

7.00 The Big Cheez. 8481317

8.30 Video Hits. 9741960

11.00 Planet X. 772927

11.30 NBL Zone. 742786

12.00 The Baking of the Magic Pudding. 743415

12.30 MOVIE **The Ladies Man.** (Comedy, G Rpt ★★) 9514989

2.20 MOVIE **Living It Up.** (Comedy, G Rpt ★★☆) 8099786

4.00 Yachting. Sydney to Hobart Yacht Race. Preview. 929908

5.00 News. 570521

5.30 Sports Tonight. 580908

6.00 The Pepsi Chart. 581637

6.30 The Simpsons. (Rpt) 900873

7.30 Party of Five. (S) Charlie and Kirsten try to face the challenges posed by both work and family. 305279

8.30 MOVIE **Monty Python's The Meaning of Life.** (Comedy, M Rpt S ★★) 307892

10.20 News and Sports Tonight. 734328

10.50 Candlelight Service from the Crystal Cathedral Bethlehem. 4811366

11.50 Mr Kruger's Christmas. (Rpt) 2863453

12.20 Midnight Mass. 857816

12.50 Sunset Beach. (M) 14395835

3.50 Video Hits. 4878800

4.00 Life in the Word. 1022274

4.30 Kenneth Copeland. 2102038

5.00 Marilyn Hickey. 2103767

5.30 This is Your Day with Benny Hinn. 2106854

SBS

Country two hours earlier.

6.00 WorldWatch. L-Ahbarijiet. 9104892 **6.30** Pangunahing Balita. 9112811 **7.00** Hungarian News. 9113540 **7.30** Visnyk Ukrainy. 9123927 **8.00** Arabic News. 9191328 **8.30** WeatherWatch. 77347434 **8.55** Oto Polska. 45221231 **9.30** Esta Semana. 8320366 **10.00** Italia News. 8321095

10.30 Soccer. Italian Soccer League. First division. Serie A. 7725076

11.30 Christmas Oratorio. (Rpt) 67311453

2.35 The Golden Moment. 8891958

3.00 Western Union World Football. 5033788

4.00 The Asia Sports Show. 6032415

4.30 Under One Roof. (Rpt) 5895304

5.00 Speed Week. 4141124

6.00 The Movie Show. (Rpt) 6340499

6.30 World News. (S) 9295160

7.00 The Olympics in Antiquity. New series. 5653502

7.30 First Silent Night: The Road to Fame. 9100076

8.30 Voices of God. In 1999, 100 musicians answered a call from Andre Heller to hold a festival in a 16th century palace in Marrakesh. 2387160

9.35 Masterpiece. Bing Crosby: The Voice of the Century. 1509144

10.35 MOVIE **Au Hasard, Balthazar.** (Drama, PG B&W Rpt ★★★) 82808892

12.15 MOVIE **The Whirligig.** (Comedy, M Rpt ★★) 24221564

1.40 MOVIE **The Inheritance.** (Drama, M Rpt ★★★) 69664854

3.40 Temporary Close.

5.00 Weather. 7097564

5.30 Japanese News. 7090651

GWN

6.00 Jam TV. 1347

6.30 Science and the Mind of God. (Rpt) 9366

7.00 Wicked. 2845

7.30 Time Masters. (Rpt) 3182

8.00 Dumb Bunnies. (Rpt) 4811

8.30 Wipeout. (Rpt) 3786

9.00 TWI Olympic Games. Highlights. 4918960

11.00 Australian Soccer. Highlights. 30960

12.00 MOVIE **A Different Kind of Christmas.** (Family, G Rpt ★☆) 161502

2.00 MOVIE **The Man in the Santa Claus Suit.** (Family, G Rpt ★★☆) 538250

4.00 Little Man Looks at China. (Rpt) 98960

5.00 Christmas Pageant. (Rpt) 14908

6.00 News. (S) 3989

6.30 Harry's Practice. (Rpt S) 1908

7.00 MOVIE **Rodgers and Hammerstein's Cinderella.** (Musical, G S ★★★) (Includes Cash 3 Draw) 1355347

8.45 Mini-Series: Gormenghast. (Fantasy, Final, M S ★★★☆) 41026250

11.20 Lexx. (M). Kai will die unless Zev can find a new supply of proto-blood. 2428366

1.15 NBC Today. (S) 4602651

2.15 Infobreak. (Rpt) 3002922

3.15 Suzanne Paul. (Rpt) 2529057

4.30 Infobreak. (Rpt) 7334187

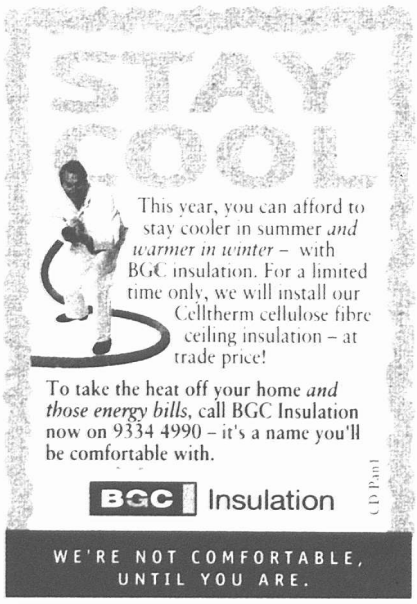

WIN

6.00 Turn 'Round Australia. 7279 **6.30** Marriage What It Takes. 5298 **7.00** Challenger. (Rpt) 6927 **7.30** Goodsports. (Rpt) 6786 **8.00** Download. (Rpt) 7415 **8.30** Nobel International Highlights Film. (S) 64453 **9.30** Nobel Peace Prize Documentary. 3434 **10.00** World Parachute Championships. 4163 **10.30** Brian Naylor's Australia. (Rpt) 51989 **11.30** City Dolphins. (Rpt) 3298 **12.00** The Golden Monkey: Out on a Limb. (Rpt) 27908

1.00 Nobel Peace Prize Concert. 82188

2.00 Antony's Ark: Rescue in the Amazon. 82124

3.00 All Together Now. 7095

3.30 Rock Eisteddfod National Special. 826927

5.30 News. 1892

6.00 Sports Tonight. 2521

6.30 Backyard Blitz. 7340

7.00 Changing Rooms. (Rpt) 6569

7.30 Carols By Candlelight. 9930182

10.00 MOVIE **The Song Spinner.** (Fantasy, G Rpt ★★) 14521

12.00 Seinfeld. 3361 **12.30** E! Hollywood Stories: Gilligan's Island Exposed. 1028748 **1.30** Mad TV. (M) 1022564 **2.30** Hawaiian Eye. (Rpt) 9590854 **3.30** The Baron. 9594670 **4.30** Ink. (Rpt) 1730125 **5.00** Paradise Beach. (Rpt S) 1731854 **5.30** Patmos: When the Heavens Opened. 1734941